Inspection Plan 8/10/97

* Site abuts Grand Road
* no street light
* no drainage
* Earth work is commenced for the purposed construction

Planning Permit No. A/25133/472/97
APPROVED
SUBJECT TO THE CONDITIONS IN THIS OFFICE LETTER.
No. A1/20391/97 Date -11-97
FOR MEMBER SECRETARY
CHENNAI METROPOLITAN DEVELOPMENT AUTHORITY
CHENNAI - 600 008.

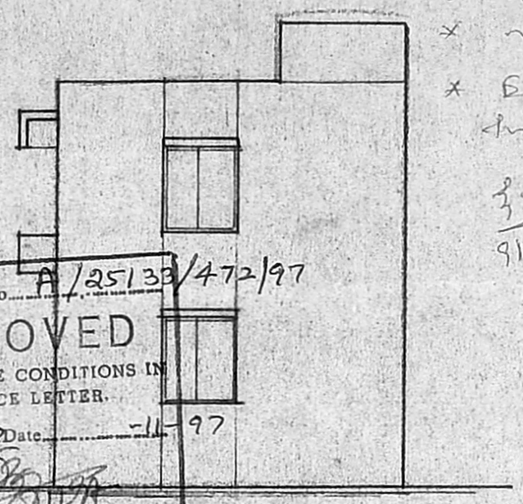
ELEVATION

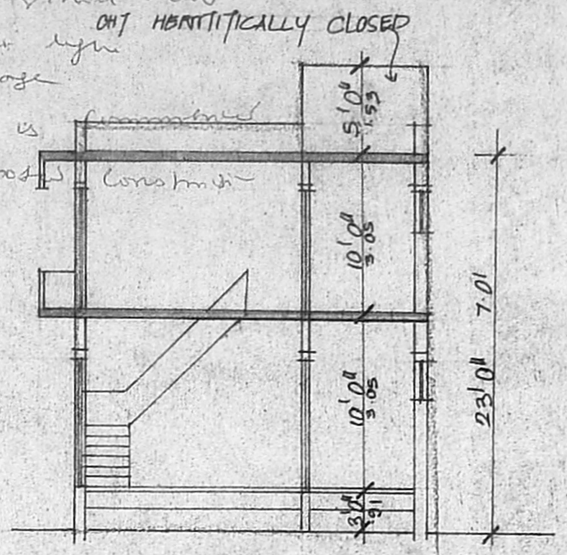

SECTION ON (A)(B)

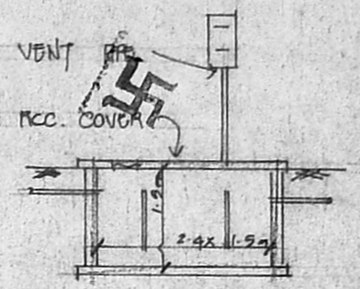

SEPTIC TANK DETAIL

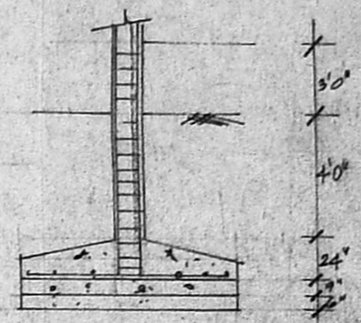

FOUNDATION DETAIL

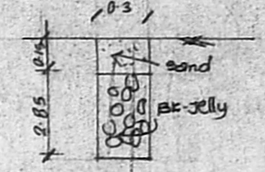

PERCOLATION PIT

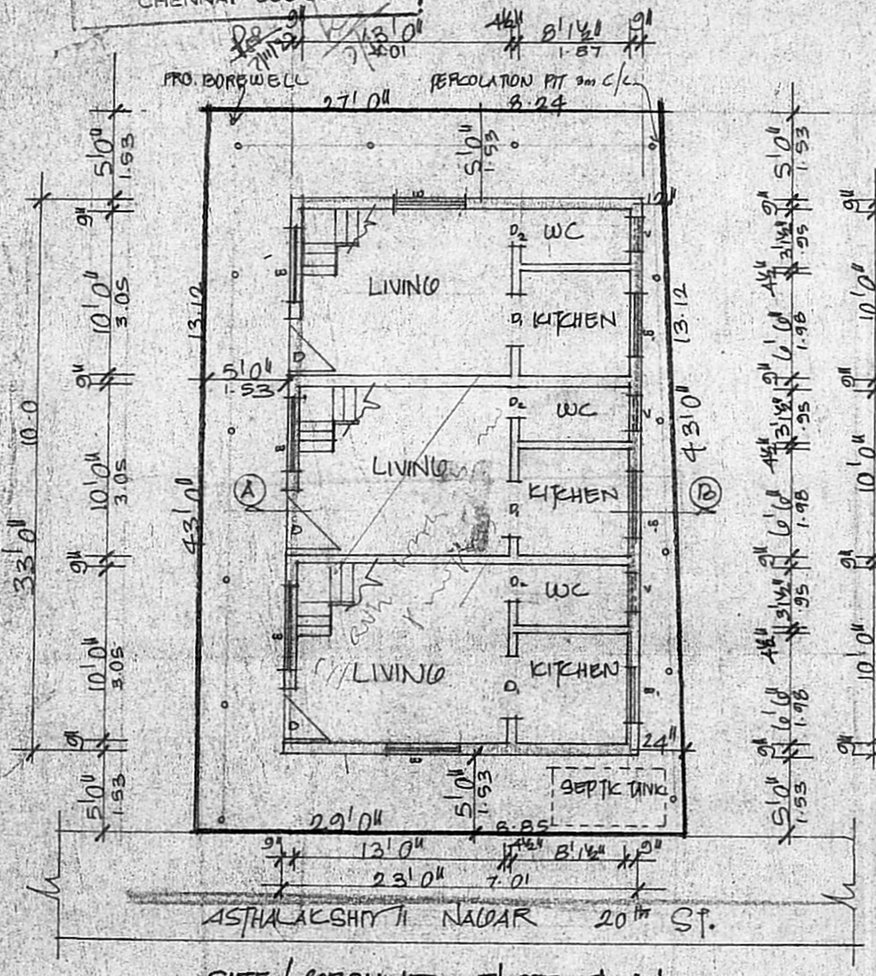

SITE/GROUND FLOOR PLAN

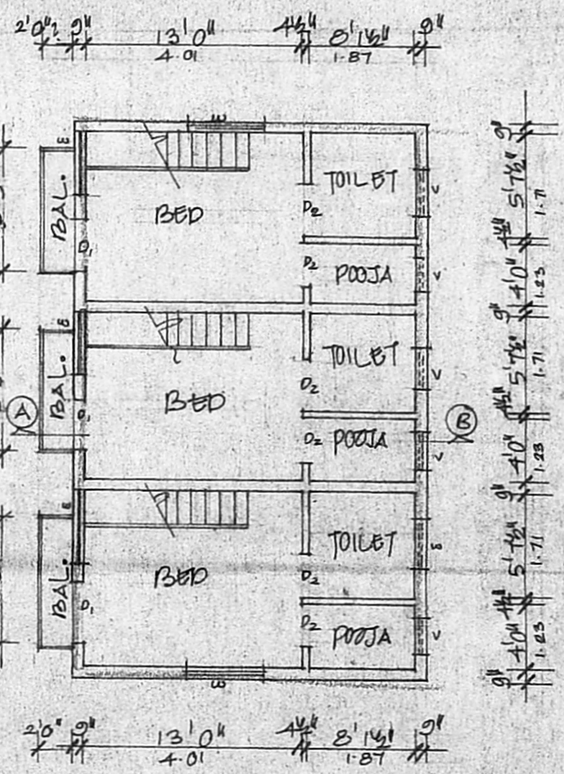

FIRST FLOOR PLAN

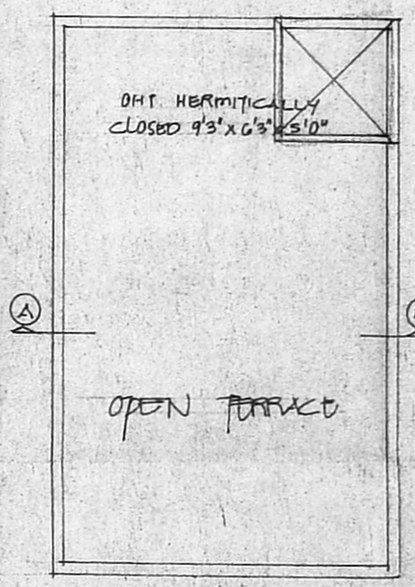

TERRACE PLAN

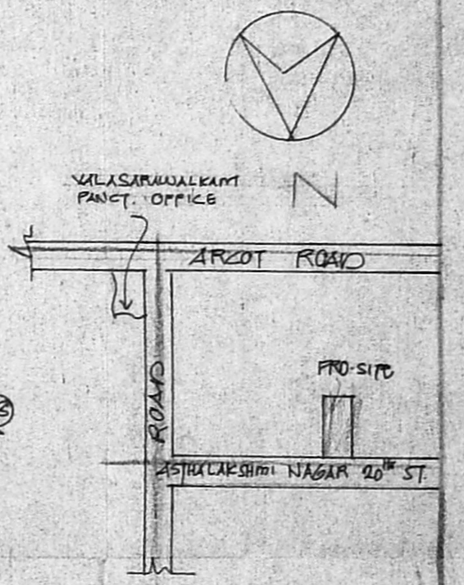

KEY PLAN
NOT TO SCALE

Sanitary plan
A1/20391/97

| JOINERIES | | |
|---|---|---|
| D | DOOR | 3'6" x 7'0" |
| D1 | " | 3'0" x 7'0" |
| D2 | " | 2'6" x 6'6" |
| W | WINDOW | 4'0" x 4'6" |
| W1 | " | 3'0" x 4'6" |
| V | VENTILATOR | 3'0" x 2'0" |

SPECIFICATION

SAND FILLING IN FOUNDATION
PCC 1:4:8 IN FOUNDATION
BRICK WORK IN CM 1:5
RCC WORK IN 1:2:4
PLASTERING IN CM 1:4

AREA DETAIL

| | SFT | M² |
|---|---|---|
| PLOT EXTENT | 1204 | 111.9 |
| G. FLOOR | 759 | 70.5 |
| F. FLOOR COV: 65% | 782 | 72.6 |

COLOUR INDEX
ROADS
BOUNDARY
PROPOSAL

PLAN SHOWING THE PRO. DWELLING HOUSE IN S.NO 342/2BPt. AT PLOT No. 3, MADURAVOYAL VILLAGE, ASTHALAKSHMINAGAR, CHENNAI.
SCALE. 1" TO 8'0"

V. Bhorkaan
OWNER'S SIGNATURE

K. SELVAM, B.E.,
Licensed Surveyor,
Class-I, Reg. No: 800,
Corporation of Chennai,
No 1/370, Mogappair East,
CHENNAI 600 050.
LICENSED SURVEYOR